



Environmental Learning Center
Annual Report 2018 - 2019





Our Mission

Our mission is to educate, inspire and empower all people to be active stewards of the environment and their own well-being.

Our Vision

The ELC is an attractive destination for people of all ages to frequently return to for adventure, learning and wellness. Our visitors will experience and appreciate the benefits of immersion in nature, understand the value of a healthy environment and be inspired to create a sustainable world.

What We Offer

- Environmental Programs
- Field Trips and Camps
- Interactive Exhibits
- Aquarium & Touch Tank
- Wellness Programs
- All-Terrain Wheelchairs
- Kayak & Paddle Board Rentals
- STEAM Programs (Science, Technology, Engineering, Arts & Math)
- See Through Canoes
- Facility Rentals
- Community Events
- Pontoon Boat Tours
- Canoe Tours
- Walking Tours
- Over 2.5 Miles of Trails

The ELC fosters community awareness, appreciation and concern for the environment. We promote the use of 21st century knowledge and skills to make informed decisions, solve current environmental problems and prevent new ones.

Not only do we educate people about these issues, we empower people to be a part of the solution. ***Because everyone deserves a healthy planet.***

*We need nature.
Nature needs us.*

Our Team

Board of Directors

Don Barr, *Board Chair*

Jim Sourbeer, *Vice Chair*

John L. Daniels, *Treasurer*

Tim Buhl, *Secretary*

Jeffrey L. Susi

J. Robert Tench

Gabrielle Barbarite

Alex MacWilliam, IV

Tyler G. Puttick

Exec. Dir. Barbara Schlitt Ford

Our Staff

Barbara Schlitt Ford,
Executive Director

Nancy Puglio,
Volunteer Coordinator

Kathleen Torres,
Guest Services

Marcy Harrison,
Director of Finance

Angie Ameling,
Operations Manager

Ray Weatherdon,
Facilities Director

Phil Chieco,
Marine Facilities & Boat Capt.

Sara Piotter,
Dir. of Education & Outreach

Sarah Christopherson,
Environmental Educator

Heather Kramer,
Environmental Educator

Amy Shea,
Environmental Educator

Bev Shea,
Member & Donor Relations Mgr.

Kenny Kinchen,
Database Manager

Kat Redner,
Marketing & Comm. Coord.



A Letter from our Executive Director



Having just celebrated my one year anniversary as the new leader of the Environmental Learning Center (ELC), I am often asked how I am enjoying the role. I gratefully reply that I am over the moon to be able to spend my time and skills furthering this absolutely critical mission. In my mind, there is no more important issue locally or globally than the health of our irreplaceable ecosystems. Everyone deserves a healthy planet.

We live in a day where we fear red tide, blue green algal blooms, and our prized beaches being closed due to elevated levels of bacteria.

Those fishing in our Indian River Lagoon no longer feel comfortable eating their catch. We hear fewer birds chirping, and we aren't seeing as many butterflies in our yards. We can choose a better path. If you are reading this, then I believe you have chosen to walk this path with us and I congratulate and thank you.

Nature is resilient and will return to a state of health if we commit now to key changes in our behavior. I am honored to be working alongside so many who are passionate about our natural resources, a vanguard who have come together to take action, giving of their time, talent and treasure to be part of the solution. We can equip ourselves to be a force for nature, turning the tide and creating a healthy future for our environment, ourselves and future generations. The choices we make over the next decade will be key in determining the future health of our land and water, which is directly tied to our own personal health.

We urge folks to "Get Outside and Play!" ~ Connecting with nature eases societal pressures, allowing us to remember and value more important things like relationships, sharing and community. Natural Rx ~ Time spent amid plants and animals in the earth elements has a powerful, complex effect on human well-being. It reduces anger, fear, stress, depression, blood pressure, feelings of overwhelm and disconnect, heart rate and muscle tension. It improves our immune system, energy levels, memory, mood, mental health, feelings of connection, sense of purpose, peace, gratitude and clarity. We breathe deeper, love better, think more clearly and feel happier!

Almost 40 years ago, visionaries like George Bunnell, Holly Dill, Maggie Bowman, the Pelican Island Audubon Society, our County Commissioners and School Board Members recognized the unique natural resources we were privileged to enjoy. They initiated a partnership to use this special lagoon parcel to create a campus where people of all ages could spend time in the "Real" Florida.

A Letter from our Executive Director

We have a grand vision to grow the ELC to the next level, to make it a premier destination for environmental learning and adventure. We strive to surround our guests with the wonders of nature, deepening their commitment to the preservation of our natural world, and in the process enhancing their own personal balance and wellness. We would love each of you to think of the ELC as an extension of your own backyard, a place you come to unwind, explore and picnic with friends; a unique place to hold your corporate retreats, weddings and parties; and the place you turn to for holistic self care through yoga, qigong, meditation, and wellness classes.

We have a vast array of onsite and outreach programs for children and adults of every age. In the past 30 years we have followed the progress of some of our participants and are proud to say we have strong Eco-Warriors in the professional world whose trajectory we can trace back to their childhood years spent in STEM/nature immersion programs at the ELC. We work seven days a week to empower people to go forth and serve as the protectors of our natural resources in their own way. We want to be one of your primary vehicles for learning interesting things about the natural world we live in, and how we can live harmoniously with it. We view ourselves as the bridge between science and the general public, distilling 21st century knowledge down to choices that we can each make in our everyday lives to be part of the solution. For yes, while humans have caused the problems, humans are also the answer!

We are busily making campus-wide improvements and are so excited about the plans for our new Education and Event Pavilion. This state of the art facility will be a game-changer for the ELC in terms of offerings for the community. Hopefully, when you read this annual report next year, we will be fully utilizing this amazing addition to our campus, due to be completed in Winter 2020-21. Next on the horizon is our FUN (Families Unplug in Nature) Zone, an outdoor wild, native play area designed to foster creativity and risk taking.

Thank you for your investment in our collective future. If you or someone you know is looking to be more connected in any way with our important work, please call me on my cell 772-532-0587 or email me at barb@discoverelc.org. Keep an eye on the ELC because you will be seeing a lot of exciting new events, partnerships, programs and developments - all designed to help you UNPLUG, DISCOVER and CONNECT.

Now is the time. You are the answer! Together we can restore health to our vital ecosystems.

Yours in service,



OUR ANNUAL ACCOMPLISHMENTS

HIGHLIGHTING MANY OF THE WINS IN OUR
PURPOSE-DRIVEN MISSION

Looking Back at 2019



14,529
Visitors



1,963
Pontoon Boat
Passengers



1,673
Educator Run
Program Hours



396
New Members



444
Maggie Bowman Fund
Scholarship Beneficiaries



3,291
Educational Program
Participants Served



Volunteers

"We strongly believe that education is the key to preserving and enjoying our beautiful Indian River Lagoon. We brought our own children when they were young and happily share the legacy of the ELC with others as volunteers today." *Volunteers Walter & Patty Garrard*

You Can Make a Difference!

Some Volunteer Opportunities Include:

- Aquaria Touch Tank & Discovery Station Docent
- Campus Maintenance/Gardening
- Roving Nature Guide
- Pontoon Boat Guide
- Greeter
- **And more!**



\$275,814
Total Value of
Volunteer Service



10,846
Hours Volunteered

Want to become a volunteer?

Email volunteer@discoverelc.org, call (772) 589-5050 ext. 107 or fill out our online application at DiscoverELC.org/volunteer

Financial Statement

Fiscal Year July 1, 2018- June 30, 2019

Revenue

Contributions	\$819,597
Special Events	\$198,570
Programs	\$150,166
Other	\$52,297
Investment Gain	\$176,841
Total Revenue	\$1,397,471

Expenses

Program Services	
Educational Programs	\$931,950
Support Services	
Management and General	\$194,514
Resource Development	\$210,093
Total Expenses	\$1,336,557

Net Assets

Beginning of the Year	\$6,667,832
Change in Net Assets	\$60,914
End of the Year	\$6,728,746

Breaking Down the Revenue

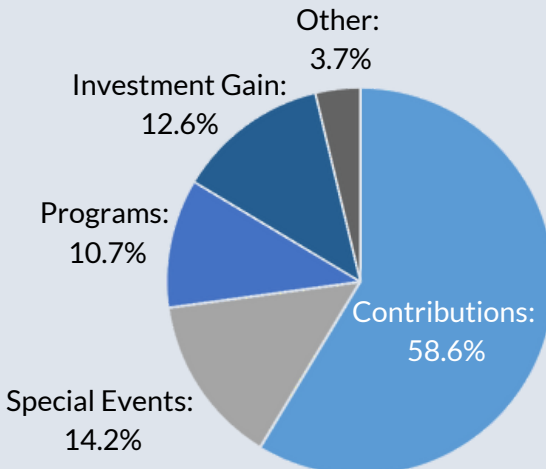

What's New?

THOMAS R. SCHIDEL EDUCATION & EVENT PAVILION FULLY FUNDED!

We are pleased to announce that one generous donor is funding the first project in our long-range Master Plan. The ELC received a \$1M pledge from inventor and business owner Thomas R. Schidel of Vero Beach. Mr. Schidel's gift will provide for the design, construction and maintenance of the pavilion.

This state of the art eco-tech facility will be ideal for midsize educational programs and event rentals and, when combined with the oval (field), will be able to accommodate large scale events, concerts, theatre and festivals for up to 1000 guests.

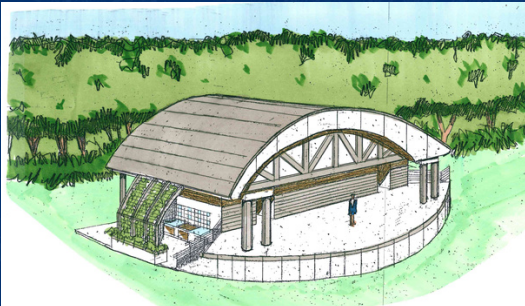

The Master Plan is a five to ten year plan that will guide future growth and development.

We aim to complete the construction of the pavilion in early 2021.

Our Pontoon Boat is Now Wheelchair Accessible



Lagoon Academy Home School Program



We've expanded our hours!
Monday - Saturday 8 a.m. to 4 p.m.
Sunday 9 a.m. to 4 p.m.

With Appreciation...

*A special thank you to our donors.
We couldn't do it without you!*

Acts 20:35 Fund
Mr. Fred Addison
Alex MacWilliam Inc. Real Estate
Mr. & Mrs. Ronald Alexander
Mrs. Brenda Allen
Mr. & Mrs. Brad Allin
American Assoc. of Univ. Women
Dr. & Mrs. Donald Ames
Mr. & Mrs. Michael Amoroso
Mr. & Mrs. John Anastasio
Mr. & Mrs. Kevin Anderson
Mr. & Mrs. Peter Anderson
Mr. & Mrs. Thomas Anderson
Mrs. Lois Appleby
Archie S. Wingfield, Jr.
Charitable Trust
Mr. Santiago Ares & Ms. Naomi Newton
Mr. & Mrs. Leo Arnold
Ms. Jane Austin
Ms. Jocelyn Azada
Mr. & Mrs. Jerry Babicka
Mr. & Mrs. Colin Bailey
Mr. & Mrs. Kenneth Baker
Ms. Susan Baker
Dr. & Mrs. Paul Bakule
Mr. Sidney Banack Jr.
Mr. David Bankston
Ms. Susan Banzhof
Gabby Barbarite, Ph.D.
Mr. & Mrs. Herbert Barnhouse
Mr. & Mrs. Don Barr
Ms. Kerry Bartlett
Mr. & Mrs. Andrew Barton Jr.
Mr. & Mrs. James Bashleben
Mr. & Mrs. John Batty
Mr. & Mrs. Robert Baus
Dr. & Mrs. Fred Bauschard
Mr. & Mrs. J. Grant Beadle III
Mrs. Shirley Becker
Mr. & Mrs. J. Scott Beckwith
Mr. Richard Beeman
Mrs. Daniel J. Beggy
Mr. & Mrs. Bruce Behrens
Mr. & Mrs. Sam Bell
Mr. & Mrs. James Bender
Mr. & Mrs. Edward Benedict
Mr. & Mrs. Peter Benedict
Mr. & Mrs. Peter Benedict II
Ms. Deborah Benjamin
Ms. Leigh Bennett
Mr. & Mrs. Richard Bergeman
Mr. & Mrs. D. Theodore Berghorst

Mr. & Mrs. William Berls
Mr. & Mrs. David Berry
Mrs. Marion Berry
Ms. Betsey Brewer Bethel
Mr. & Mrs. Peter Bijur
Mr. & Mrs. John Bill
Mr. & Mrs. Mark Billman
Mr. & Mrs. Jim Bishop
Mr. & Mrs. Robert Blackburn
Ms. Mary Blair
Mrs. Sofia Blanchard
Mr. & Mrs. Ronald Blank
Mr. & Mrs. Samuel Block
Mr. Eric Bobinsky
Mr. Richard Boga
Mr. & Mrs. George Bolton
Mrs. Donna Borchsenius
Mr. & Mrs. Kryn Bosland
Mr. & Mrs. Edward Bougas
Ms. Alysia Bowsher
Ms. Christiana Brady
Mr. & Mrs. John Brady
Ms. Anne Brakman
Mr. & Mrs. Robert Brandes
Mr. & Mrs. Don Brasher
Mr. William Bray
Mr. & Mrs. Richard Brennan
Mr. & Mrs. William Brennan
Ms. Judith Briggs
The Brock Davidson Fund
Mr. & Mrs. Michael Brown
Mr. & Mrs. James Browne
Ms. Kelly Bruce
Mr. & Mrs. Nicholas Bruce
Mr. & Mrs. Francois Brutsch
Mr. & Mrs. Vaughn Bryson
Mr. & Mrs. Thomas Buchanan
Mr. & Mrs. Anthony Buford
Mr. & Mrs. Timothy Buhl
Mr. & Mrs. Jay Bumgarner
Mr. & Mrs. Richard Bussert
Mr. & Mrs. James Byrnes
Mr. & Mrs. Ramond Callie
Mr. & Mrs. James Campbell
Mr. & Mrs. Neal Campbell
Mr. & Mrs. William Campion
The Camp-Younts Foundation
Mr. & Mrs. William Capie
Capt. Hiram's Resort
Mr. Tom Carlisle
Ms. Joy Carter
Mr. & Mrs. Leslie Carter

Mr. & Mrs. Todd Cassidy
Ms. Therese Catullo
Mrs. Erin Green-Cerritos
Mr. & Mrs. Michael Charecky Sr.
Mr. & Mrs. Richard Chartrand
Mr. & Mrs. Gregory Chester
Mr. & Mrs. Thomas Chester II
Mr. & Mrs. Michael Chirino
Mr. Robert Cicio & Ms. Gina Zullo
Mr. & Mrs. Gary Cito
Mr. & Mrs. Martin Clark
Ms. Melinda Clarke
Mr. Christopher Clement &
Ms. Stephanie Zangre
Mr. & Mrs. Caleb Clements
Mr. & Mrs. Chris Clifford
Dr. & Mrs. Robert Coith
Mr. & Mrs. Ronald Colaianni Jr.
Mr. & Mrs. William Coleman
Mr. & Mrs. Stephen Coley
Mr. & Mrs. Samuel Colwell
Mr. & Mrs. Fred Combs
Mr. & Mrs. George Connelly
Mr. & Mrs. G. Norris Cook
Mr. & Mrs. Jordan Cornell
Mr. Randy Correll
Mr. & Mrs. Louis Costa
Mr. & Mrs. Donald Couture
Mr. & Mrs. Philip Coviello
Mr. & Mrs. Paul Covill
Dr. David Cox &
Dr. Lorraine Heisler
Ms. Laura Cox
Mr. & Mrs. Mike Cracraft
Mr. & Mrs. H.E. Cravens
Mr. Rick Cretarola &
Mrs. Suzanne Lord
Ms. Barbara Crocker
Mr. & Mrs. Dustin Crovo
Ms. Susan Cugini
Ms. Nancy Dahl
Mr. & Mrs. John Daniels
Mr. Marco Danto
Mr. & Mrs. Gaston Daumy
Mr. & Mrs. Danny Davis
Mr. & Mrs. Emery Davis
Mr. & Mrs. Edward Dayton
Mr. & Mrs. Dave Deblasio
Mr. & Mrs. Michael DeChants
Mr. & Mrs. Alfred DeCrane Jr.
Dr. & Mrs. Fredy Delacruz
Mrs. Alice Dember

Donors

Mr. & Mrs. Joseph Denny
Mr. & Mrs. Rohit Desai
Mr. & Mrs. Daniel Diaz Granados
Mr. & Mrs. Walter Dickes
Rev. & Mrs. Andrew C. Diehl
Mr. & Mrs. Charles Dill
Dr. David Dinan & Dr. Vik Gongidi
Disney's Vero Beach Resort
Mr. & Mrs. Andrew Dlugosz
Mr. & Mrs. John D'Luhy
Mr. & Mrs. John Dobbs
Ms. Brenda Doblinger
Mr. & Mrs. Kenneth Domanski
Mr. & Mrs. J. Bennett Donaldson Jr.
Mr. & Mrs. Garrett Donlin
Ms. Susan Donnell
Mr. & Mrs. George Donohue
Mr. & Mrs. James Donovan
Ms. Miriam Drew
Mr. & Mrs. David Driver
Mr. & Mrs. Charles Duncan
Mr. & Mrs. Robin Dunlap Jr.
Mr. & Mrs. J. Thomas Dunlevy
Mr. & Mrs. Christopher Dunn
Mr. & Mrs. Dean Edwards
Mr. & Mrs. Jack Edwards
Mrs. Joan Edwards
Mr. & Mrs. Jeremy Edwardson
Mr. Steven Eidelberg
Mr. & Mrs. Ted Elliott
Mr. & Mrs. Michael Englebrecht
Mr. & Mrs. Evan English
Mr. & Mrs. Duane Entz
Mr. & Mrs. Benjamin Epstein
Mrs. Estey
Mr. & Mrs. Dallas Evans
Ms. Lynn Evans
Mr. & Mrs. Donald Everett
Facial Rejuvenation FL
Mr. Robert Farber
Ms. Midge Faria
Ms. Janet Farmer
Ms. Jacqueline Farrell
Mr. Philip Fauntleroy & Ms. Alice McKenna
Mr. & Mrs. Todd Fennell
Mr. & Mrs. Jorge Fernandez
Mr. & Mrs. Raymond Ferrari
Mr. & Mrs. David Ferraro
Mr. & Mrs. Maurice Ferris Jr.
Ms. Christine Fields
Mr. & Mrs. Jerry Fike
Florida Inland Navigation District
Mr. & Mrs. Charles Flournoy
Mr. & Mrs. Steve Flynn
Mrs. Jennifer Foley-Anderson
Mr. & Mrs. Miguel Fonseca
Mr. & Mrs. Charles Fontaine III
Mr. & Mrs. Frank B. Fowler
Ms. Flossie Fowlkes
Ms. Elizabeth Frappier
Mr. & Mrs. William French III
French & Co. Fine Properties
Mr. & Mrs. George Friedel
Mr. & Mrs. William Friesell
Mr. & Mrs. Victor Frisk
Mr. & Mrs. Richard Gabler
Mr. & Mrs. Michael Gabriel
Ms. Tammy Gall
Mr. & Mrs. Robert Gamble
Garden Club of IRC Inc.
Mr. & Mrs. Walter Garrard
Mr. Charles Garris
Mr. & Mrs. John Garrison
Ms. Kristen Gay
George E. Warren Corporation
Ms. Ann Gerritsen
Mr. & Mrs. Jason Gill
Mr. & Mrs. Kevin Given
Dr. & Mrs. Philip Glade
Mr. Tim Glover
Ms. Sandra Goding
Ms. Margaret Goebel
Ms. Stacy Rogers Golding
Mr. & Mrs. Harry Goldman
Mr. Marshall Goldthwait
Mr. & Mrs. George Golfopoulos
Mr. & Mrs. Bob Gormas
Ms. Margaret Graham
Grand Harbor Community
Outreach Program, Inc.
Mr. & Mrs. Doug Graybill
Mr. & Mrs. Robert Grice
Mr. & Mrs. Albert Griffiths
Mr. & Mrs. Ron Grzymkowski
Mr. & Mrs. Philip Gulley
Mr. & Mrs. Herbert Gullquist
Ms. Patti Gunn
Mr. & Mrs. Timothy Guy
Mr. & Mrs. Duke Habernickel
Mr. & Mrs. James Hahn
Mr. & Mrs. Roger Haines
Ms. Susan Hale
Mr. & Mrs. Ronald Hall
Mr. Edward Halsey
Mr. & Mrs. Dana Hamel
Ms. Angeline Hamilton
Mr. & Mrs. Michael Hammes
Mrs. Ann Hamner
Mr. & Mrs. George Hamner, Jr.
Mr. & Mrs. Gus Hancock
Ms. Katheryn Hansen
Mr. & Mrs. Paul Hanson
Harbor Branch
Oceanographic Institute
Mr. Daniel Hardee
Ms. Cheyanne Hardy
Ms. Yvonne Harrington
Mrs. Barbara Hauptfuhrer
Mr. Edward Hauser
Kenneth and Ginger Heller
Ms. Cathy Helsley
Mr. & Mrs. James Henderson
Mr. & Mrs. George Henkel
Mr. & Mrs. George Henninger
Mr. & Mrs. Ernest Hepler
Mr. Frank Herron & Ms. Sandy Urie
Ms. Cynthia Hersh
Mr. & Mrs. George Higgs
Mr. & Mrs. John Higgs
Ms. Jackie Hill
Mr. & Mrs. Robert Hill
Mrs. Grace Hinkley
Mrs. Beverly Hipkins
Mr. Dennis Hippert
Mr. & Mrs. Thomas Hohmann
Ms. Betsy Hoover
Mr. & Mrs. Michael Hoover
Mr. & Mrs. L.N. Hopkins, MD
Mr. & Mrs. Sherman Hotchkiss
Mr. & Mrs. Edward How, Jr.
Mr. & Mrs. Roy Howard Jr.
Mr. & Mrs. Don Hudson
Ms. Elisabeth Huebner
Mr. & Mrs. Edward Hughes
Mr. & Mrs. Gerald Hull
Mr. & Mrs. Timothy Hultquist
Ms. Mayme Hunt
Mr. & Mrs. David Hunter
Mr. & Mrs. J. Nicholas Hurd
The Hurtgruten Corporation
Ms. Nancy Husbands
Mr. & Mrs. Charles Hutchinson III
Mr. & Mrs. Edward Hutton Jr.
Mr. Roger Hyneman
Mr. & Mrs. Donald Iodice
IRL Council
Mr. & Mrs. James Irvin II
J.M. Hopwood Charitable Trust
Mr. & Mrs. William Jackson
The James Ford Bell Foundation
Mr. & Mrs. Charles Johns
John's Island Real Estate Co.
Mr. & Mrs. Arthur Johnson
Mr. & Mrs. David Johnson
Mr. & Mrs. Edward Johnson

Donors

Ms. Angie Jones
Ms. Edith Jones & Mr. Ralph Johansen
Mr. & Mrs. Pete Jones
Mr. T Stephen Jones
Mr. & Mrs. Andrew Jordan
Mr. Michael Kadish
Mr. & Mrs. George Kahle Jr.
Ms. Lisa Kahle & Mr. Thomas Tierney
Ms. Tammy Kahle
Ms. Wendy Kahn
Mr. & Mrs. Michael Karfopoulos
Mr. & Mrs. Fred Kasten
Mr. & Mrs. Harry Kearney
Mr. & Mrs. Peter Keefe
Mr. Alexander Keeler
Keeler Motor Car Company
Charitable Foundation
Mr. Steve Keiper
Ms. Kathleen Keiser & Mr. Karl Malin
Mr. & Mrs. John Kerney
Mr. & Mrs. Craig Kesselman
Mr. & Mrs. James Kielley
Mr. Tommy Kimes & Ms. Jane Carrelli
Mr. & Mrs. Ronald Kindy
Mr. & Mrs. Richard King
Mr. & Mrs. Richard King
Ms. Sue Kirschenheiter
Ms. Katha Kissman
Mr. & Mrs. John Klasing
Mr. & Mrs. John Klein
Mrs. Nancy Klein
Mr. & Mrs. Paul Klimm
Ms. Linda Kloss
Mr. & Mrs. Paul Knapp
Mr. & Mrs. Michael Knecht
Mr. & Mrs. Andrew Kostanecki
Ms. Priti Kothari
Ms. Christy Krause
Ms. Madonna Krekel
Mr. & Mrs. Theodore Kucinsky
Mr. & Mrs. George Kulczycki
Mrs. Ellen Lagerquist
Mr. & Mrs. Patrick Lahey
Mr. & Mrs. Roy Lambert
Mr. Paul Landry & Ms. Rosamond Allen
Ms. Martha Lawrence
Mr. Louis Lawson & Ms. Mary Lou Rahn
Mr. & Mrs. Matthew Lechowicz
Mr. & Mrs. Robert Leger
Mr. & Mrs. John Lehnhardt
Mr. & Mrs. Harry Leschen III
Mr. Stanton Levin
Ms. Lesley Lichko
Mr. & Mrs. Robert Lincoln
Mr. & Mrs. John Lobsitz
Locals Fishing
Mr. & Mrs. James Locke
Mr. & Mrs. Clark Lovelady
Mr. & Mrs. Thomas Lowe
Mr. & Mrs. John Lowenberg Sr.
Ms. Alma Lee Loy
Mr. & Mrs. Mark Loyacano
Mr. & Mrs. Larry Lubeck
Mr. & Mrs. Marh Lucas
Mrs. William Ludwig
Mr. & Mrs. Eric Lutz
Mr. & Mrs. Gerard Lynch
Mr. & Mrs. Robert Lynch
M. J. Miller Combined CO, Inc.
Mr. & Mrs. William MacDonald
Mr. & Mrs. John MacLeod
Mr. & Mrs. Whitney MacMillan
Mr. & Mrs. Douglas Macrae
Mr. Alex MacWilliam IV
Mr. John Magnier
Mr. & Mrs. Raymond Malamet
Ms. Barbara Mandell
Mr. & Mrs. Gordon Mann
Mr. & Mrs. David Marable
Mr. & Mrs. Frederick Marino
Mr. Dennis Marlo
Ms. Joanne Marozzi
Mr. & Mrs. Murray Martin
Mr. & Mrs. Robert Martin
Mr. Marc Mason
Dr. & Mrs. Ronald Match
Matthew J. and
Anne B. Smith Foundation
Mr. & Mrs. Donald Maxfield
Mr. & Mrs. Mayberry
Mr. & Mrs. Robert F. McCabe
Mr. & Mrs. Frederick McCarthy
Mr. James McCarthy Jr.
Mr. & Mrs. Ralph McCrea
Dr. & Mrs. Hugh McCrystal
Mr. & Mrs. Peter McCurrach
Mr. & Mrs. Richard McDermott
Mr. & Mrs. Randell McGrath
Mr. & Mrs. C. Michael McKeever
Mr. & Mrs. Steven McKeever
Mr. & Mrs. Michael McLaughlin
Mr. & Mrs. Alan McNally
Ms. Linda McNeal
Mr. & Mrs. James McSweeney
Ms. Khatija Meghji
Ms. Brooke Megrue
Mr. & Mrs. Nicholas Melnick
Mr. & Mrs. Jerry Melton
Dr. Ellen Melvin
Mr. & Mrs. Francis Mero
Mr. and Mrs. Ted Michael
Mr. & Mrs. Joe Micheller
Mr. & Mrs. Socrates Mihalakos
Mr. Glenn Miller
Ms. Mary Miller
Ms. Melody Mills
Dr. & Mrs. Richard Milsten
Dr. & Mrs. Paul Minotty
The Minotty Family Foundation
Mr. & Mrs. John Minton
Mr. & Mrs. George Mitchell
Mr. Bill Mohrmann
Moor, Baker & Assoc. Architects, P.A.
Mr. & Mrs. Jay Moran
Mr. & Mrs. Earl Morgan III
Mr. & Mrs. Howard Morgan
Mr. & Mrs. Scott Morris
Mr. & Mrs. William Morton Jr.
Mr. & Mrs. Eric Mosblech
Mr. & Mrs. David Moulton
Mr. & Mrs. James Mountain
Mr. & Mrs. James Mulholland III
Mr. Joshua Muller
Mulligan's Beach House Bar & Grill
Mr. & Mrs. Samuel Murdough
Mr. & Mrs. Henry L. Murphy, Jr.
Mr. & Mrs. Neil Murphy
Mr. Bruce Nemet
Mr. Gary Nettleton
Network for Good
Ms. Amber Niaci
Ms. Ava Nicholl
Ms. Nannette Nielsen
Dr. & Mrs. Toumas Niemi
Ms. Rosa Nieves
Ms. Carol Ann Nix
Mr. & Mrs. Dennis Nolde
North County Charter School, Inc.
Ms. Carolyn Norton
Mr. & Mrs. Steven Noschese
Mr. & Mrs. Stanley Novaco
Mr. & Mrs. Gary Nulton
Ms. Cindy O'Dare
Offutt Barton Schlitt, CPA
Mr. & Mrs. Sean O'Haire
Mr. & Mrs. Thomas Olsen
Orchid Island Golf & Beach Club
Mr. & Mrs. Brian Orzel
Mr. & Mrs. Fred Osetek
Ms. Beverly Palmacci
Mr. & Mrs. Charles Palmer Jr.
Ms. Rose Palmer
Mr. & Mrs. Vincent Parentela
Mr. & Mrs. David Parlette
Mr. & Mrs. Donald Patterson

Donors

Pelican Landing Assisted Living
Mr. & Mrs. Eric Peniston
Perkins-Prothro Foundation
Mr. & Mrs. Derek Perreira
Mr. John Perrigo
Mr. & Mrs. Jonathan Peshke
Mrs. Gayle Peters
Ms. Cheryl Peterson
Pfizer Foundation Matching Gifts Program
Mr. & Mrs. Chris Phillips
Mr. & Mrs. Paul Pickel
Mr. & Mrs. Michael Pierce
Mr. & Mrs. Rod Pierce
Mrs. Patricia Pippert
Mr. & Mrs. Andrew Pittel
Mr. & Mrs. Alan Polackwich Sr.
Mr. Charles Pollard
Mr. & Mrs. James Poole
Mr. & Mrs. John Porter
Mr. & Mrs. Kieran Powers
Mr. & Mrs. Leslie Pratt
Ms. Mollie Pratt
Mr. & Mrs. Dan Preuss
Mr. & Mrs. Craig Price
Mr. & Mrs. Robert Prindiville
Mr. & Mrs. David Prothro
Mr. & Mrs. Robert Puglio
Quail Valley River Club
Mr. & Mrs. Clinton Quam
Mr. & Mrs. Jim Quesenberry
Mr. & Mrs. Aaron Raath
Mr. & Mrs. Clinton Rahjes
Ms. Malini Ramanarayanan
Mr. Robert Randall
Mr. & Mrs. Barry Reardon
Mr. & Mrs. William Redner
Mr. & Mrs. David Reid
Reilly Construction & Development
Mr. & Mrs. Robert Reisman
Mrs. Peggy Repass
Ms. Ann Resnik
Mr. & Mrs. Michael Rhoads
Dr. Mary Rice
Ms. Nancy Richwine
Mr. & Mrs. William Ritchie
Mr. John Roberts
Mr. & Mrs. Peter Roberts
Mr. & Mrs. Joel Rockwell
Ms. Christy Rodgers
Mr. C. Graydon Rogers
Rogers Family Foundation
Mr. & Mrs. Tim Rohrer
Ms. Lucy Roske
Dr. & Mrs. Peter Ross
Mr. & Mrs. Laurence Rubinow
Mr. & Mrs. David Ruleman
Mr. & Mrs. Frank Rutherford
Mr. & Dr. Alan Ryall
Mr. & Mrs. Chris Ryan
Mr. & Mrs. George Ryan
Mr. & Mrs. Paul Ryan
SAD Foundation
Ms. Christine Sanderson
Mr. & Mrs. Henry Sandlass
Mr. & Mrs. Dan Sandman
Mr. & Mrs. Humberto Santamaria
Mr. & Mrs. Jason Sapp
Mr. & Mrs. Dennis Saputo
Mr. & Mrs. Howard Saulles
Ms. Juanita Saylor
Ms. Linda Scalco
Mr. & Mrs. Clem Schaub
Mr. & Mrs. Thomas Schidel
Mr. & Mrs. Matthew Schiermyer
Dr. & Mrs. Robert Schlamowitz
Mr. & Mrs. Robert Schlather
Mr. & Mrs. Ed Scott
Mr. & Mrs. Edward Scudder
Seahorse Lane Boutique
Mrs. Jane Sease
Mr. & Mrs. James Seaton
Mr. & Mrs. Dennis See
Ms. Joan Semmer
Mrs. Eleanor Sexton
Mr. Paul Shackford
Mrs. Beverly Shea &
Mr. Paul Grzymkowski
Mrs. Susan Sheehan
Mr. John Sherman
Mr. & Mrs. Scott Sherman
Mr. & Mrs. George Short Jr.
Mr. & Mrs. Henry Simpson
Mr. & Mrs. Matthew Sitkowski
Mr. & Mrs. Casimir Skrzypczak
Dr. Michael Slotkin &
Dr. Karen Chambliss
Mrs. Elizabeth Smith
Ms. Marcia Smythe
Mr. & Mrs. Jacque Sohm
Mr. & Mrs. Adnis Soliz
Ms. Brielle Soltic
Ms. Linda Sorensen
Mr. & Mrs. Carl Soresi
Mr. & Mrs. James Sourbeer
Dr. & Mrs. Thomas Spackman Sr.
Dr. Marilynn Sparacino &
Mr. Julius Sparacino
Mr. & Mrs. Dennis Spurgeon
Dr. & Mrs. Doug St. Clair
Mr. & Mrs. Albert J. Staiti
Mr. Brandon Starks
Mr. & Mrs. Dennis Stattman
Mr. Ira Steinberg
Mr. Hugh Stevenson
Mr. & Mrs. Fred Stewart
Mr. & Mrs. H. Milton Stewart
Mr. John Stewart
Mr. & Mrs. William Stewart
Mr. & Mrs. Tommy Steyer
Mrs. Elizabeth Stickley
Mrs. Marie Stiefel
Dr. Peter Stifel
Mrs. Marty Stinson
Mr. & Mrs. Owen Stoddard
Ms. Jackie Stoker
Mr. & Mrs. H. Donald Stork
Stork Foundation
Mr. & Mrs. Anthony Straley
Ms. Debra Strehl
Dr. & Mrs. Wm. King Stubbs
Mr. & Mrs. David Stump
Mr. & Mrs. William Stutt
Mr. & Mrs. Shawn Stutzman
Mr. & Mrs. Byron Sugahara
James Sullivan, PH.D.
Mr. & Mrs. John Sullivan
Mr. & Mrs. Paul Sullivan
Mr. & Mrs. Jeffrey Susi
Mr. & Mrs. George Taber
Mr. & Mrs. Edward Tapley
Mr. & Mrs. Christopher Taylor
Mr. & Mrs. Rob Tench
Mrs. Ann Tharpe
The Benedict Foundation
The Graymer Foundation
The Learning Alliance, Inc.
The Moorings Realty Sales Co.
The Warwick Foundation
Mr. & Mrs. Marc Thoren
Mr. & Mrs. Randolph Thornton
Dr. & Mrs. Michael Tinkleman
Mr. & Mrs. Roger Titley
Mr. & Mrs. William Tobin
Mr. & Mrs. David Todd
Mr. & Mrs. Terrance Toth
Mr. & Mrs. Kevin Trager
Mr. & Mrs. James Traynor
Treasure Coast Chapter
Golf Course Supt. Assn.
Mr. Patrick Trimble
Mr. & Mrs. Louhon Tucker
Mr. & Mrs. Peter Tulloch
Mr. & Mrs. Michael Turner
Mr. & Mrs. Thomas Turner
United Way of Indian River County

Donors



Mr. & Mrs. Edward Uttridge
Ms. Ivonne Valdivia
Ms. Donna Valeo
Azam & Mondana Vaziri
Mr. & Mrs. Jack Veeneman Jr.
Vero Commercial Management
Mr. & Mrs. Leroy Vestal
Mr. & Mrs. Nicolas Victoir
Mr. David Vogt
Ms. Cynthia Wagner
Mr. Gilford Walker
Mr. Wayne Wall
Mr. & Mrs. Michael Walther
Mr. & Mrs. Randal Walton
Mrs. Patricia Waterbury
Ms. Susan Hunter & Mr. Doug Watson
Mr. Ray Weatherdon
Mr. & Mrs. Luke Webb
Mr. & Mrs. James Weckback
Mrs. Georgia Welles
Mr. & Mrs. Bryen Wells
Mr. & Mrs. Patrick Welsh
Mr. Kurt Wenzing
Ms. Ann Wettläufer
Mr. & Mrs. Paul Whalen
Ms. Elizabeth Whisman
Mr. & Mrs. Rich Whittaker
Mr. & Mrs. Don Wickstand
Wild Thyme Catering LLC
Robert Williams, Jr. & Karen Katen
Mr. & Mrs. Robert Williams
Mr. & Mrs. Mike Winikoff
Mr. & Mrs. Michael Witman
Mr. & Mrs. Fred Wood
Ms. Theresa Wunderlich
Ms. Carol Yeager
Mr. Peter Yon
Mr. & Mrs. Robert York
Ms. Kristen Yoshitani
Mrs. Jane Zecher
Mrs. Erika Zeck
Mr. & Mrs. Karl Zimmermann



*"We make a living by
what we get."*

*"We make a life by
what we give."*

Winston S. Churchill



Donor Spotlight

"When I was a child, I spent a lot of time exploring the woods around me. As I got older, I realized how important nature is to one's well-being and to the environment.

When I moved to Vero Beach, I visited ELC and fell in love with how beautiful and interesting the campus was. I saw the school children on campus and saw how much fun they were having walking around and examining nature's critters. They were also learning how important the environment is in everyone's life.

That is when I decided I wanted to become a part of ELC as a volunteer and a donor. When a neighbor recommended me to the board, I jumped at the chance. I've been an active board member and donor for the past seven years," Donor and Board Member Tim Buhl.



Carol and Tim Buhl

A special thank you to Tim and Carol Buhl for not only donating to the ELC, but also for Tim investing his time and talents as a board member.

Our Collaborative Partnerships

Ability Resource Center

Alzheimer & Parkinson
Association of Indian River County

American Association of University Women

Anglers for Conservation

Archie Carr National Wildlife Refuge

Big Brothers Big Sisters

Boys & Girls Clubs of Indian River County

Captain Hiram's River Challenge Triathlon

Clean Water Coalition of Indian River County

Coastal Connections

Coastal Conservation Association

Cultural Council of Indian River County

Florida Department of Health

Florida Master Naturalist Program

Florida Medical Entomology Laboratory

Florida Native Plant Society

Friends of St. Sebastian River

Gifford Youth Achievement Center

Grand Harbor Community Outreach Program

Harbor Branch Oceanographic Institute

Head Start of Indian River County

Home Depot

Homeless Children's Foundation of Indian
River County

Indian River Cares (coalition of nonprofit
leaders)

Indian River County Recreation Department

Indian River Lagoon National Estuary
Program

Ocean Research & Conservation Association

Indian River Community Foundation

Indian River County Chamber of Commerce

Sebastian River Area Chamber of Commerce

Indian River County Master Gardeners
US/IFAS extension

Indian River Lagoon Aquatic Preserves

Indian River Land Trust

Indian River State College

Keep Indian River Beautiful

Kiwanis Youth in Action

LaPorte Farms

Laura Riding Jackson Foundation

Leave No Trace

McKee Botanical Gardens

Mental Health Association

New Normal Society

Pelican Island Conservation Society

Pelican Island National Wildlife Refuge

Quail Valley Charities

Save the Chimps

School District of Indian River County

Sea Turtle Conservancy

Sebastian Clambake Foundation

Sebastian Inlet District

Senior Resource Association

Smithsonian Marine Station

Stormwater Management

Sustainable Kashi

The Learning Alliance

U.S. Fish and Wildlife Service

United Way of Indian River County

Vero Beach Museum of Art

Waste Management

Youth Guidance Mentoring Academy

Youth on a Mission

Our Collaborative Partnerships

A research project being conducted by the University of Central Florida aims to better understand the amount of microplastics present in the Indian River Lagoon. Each month, water samples were collected from various locations throughout the lagoon and filtered to collect microplastics. Working alongside local partner, the DEP/IRLAP, ELC volunteers and interns received training on how to identify microplastics on the filters and processed filters from multiple sites.

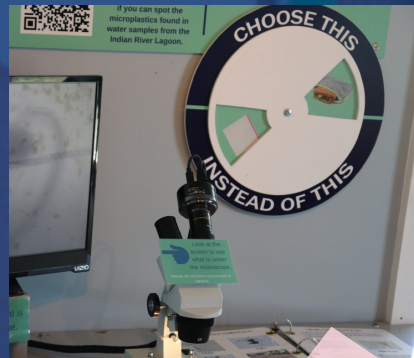

What are microplastics?

 Microplastics are extremely small pieces of plastic debris in the environment resulting from the breakdown of consumer products and industrial waste

Microplastics have the potential to impact the entire planet, and they have already been found in unexpected places including the deep sea, arctic snow, and suspended in the atmosphere. They can leach toxins and when ingested by animals, can lead to malnutrition. The effect of microplastics on human health is currently unknown, but researchers are investigating connections between human health and microplastics.

The ELC Foundation

The Environmental Learning Center (ELC) Foundation, Inc. is a separate not-for-profit corporation that serves as a sole support organization to the Environmental Learning Center, Inc. and manages both funds designated by the board for long-term investment and funds permanently restricted by donors for investment in perpetuity.

The ELC Foundation utilizes an internal committee of financial stewards who manage the Foundation's assets. Through prudent oversight, this Investment Committee has ensured rates of return that have performed solidly over a ten year period.

Foundation Board of Directors

Todd Fennell, *Chair*

Alice Cole, *Vice Chair*

Jim Sourbeer, *Secretary*

John Daniels, *Treasurer*

Donald E. Barr

Tim Buhl

Haydn Cole

John D. Lowenberg, Sr.

Robert McCabe

Rate of Return on Foundation Investments

All Data are Annualized	1 yr	3 yr	5 yr	7 yr	10 yr
ELC Foundation Assets	4.15%	11.63%	7.85%	10.95%	10.90%
65/35 Mix*	6.85%	10.00%	5.44%	7.71%	8.30%

*65% of All Country World Index MXWD, 35% Barclays US Aggregate Bond Index AGG

Reasons to Donate Now

Your charitable contributions allow us to positively impact thousands of children and adults each year. It is through your generous donations and memberships that we can maintain and expand our many offerings and services to our shared community, helping make the world a better place. Please give today at DiscoverELC.org, contact Give@DiscoverELC.org or 772-589-5050 ext. 113.



Families Unplug in Nature

Be a Part of the Plan.

Phase One Goal: \$75,000

We envision a place where children can escape from technology, a place where they can go back to the basics and participate in nature play. Our proposed FUN Zone (Families Unplug in Nature) will give children the opportunity to have these experiences.

The FUN Zone aims to reconnect children and their caregivers to nature - to feel more comfortable with taking their own adventures and learning about the environment through joy-filled, participatory and open-ended free play.

Physical, emotional and social health is strengthened as children work to resolve problems, overcome challenges and get wild!

FAMILIES UNPLUG IN NATURE

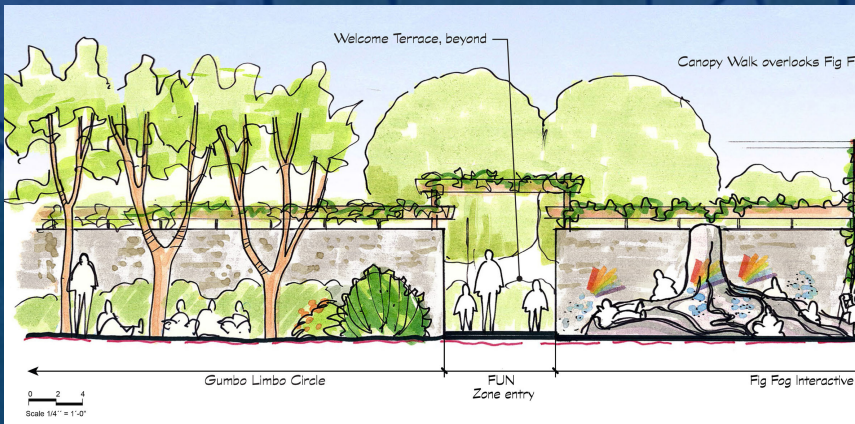

Email Give@DiscoverELC.org or
call (772) 589-5050 ext. 113 for more information.



Our Mission

Our mission is to educate, inspire and empower all people to be active stewards of the environment and their own well-being.

255 Live Oak Drive, Vero Beach, FL 32963

(772) 589-5050

www.DiscoverELC.org

#DiscoverELC